

2958 Filed This 5 day of Aug 19 69
And Recorded in Vol. UUU Page 103 at 4:57 P.
Ollie Farrisworth
Register Name Conveyance Greenville County, S. C.

Plat Book-UUU-Page 103

~ Emily G. Smith Life Estate ~

~ Florence G. Smith Life Estate ~

BAD COPY

GREENVILLE PHILHAM ROAD

ROPER MOUNTAIN ROAD

COUNTY ROAD

99.436 Acres

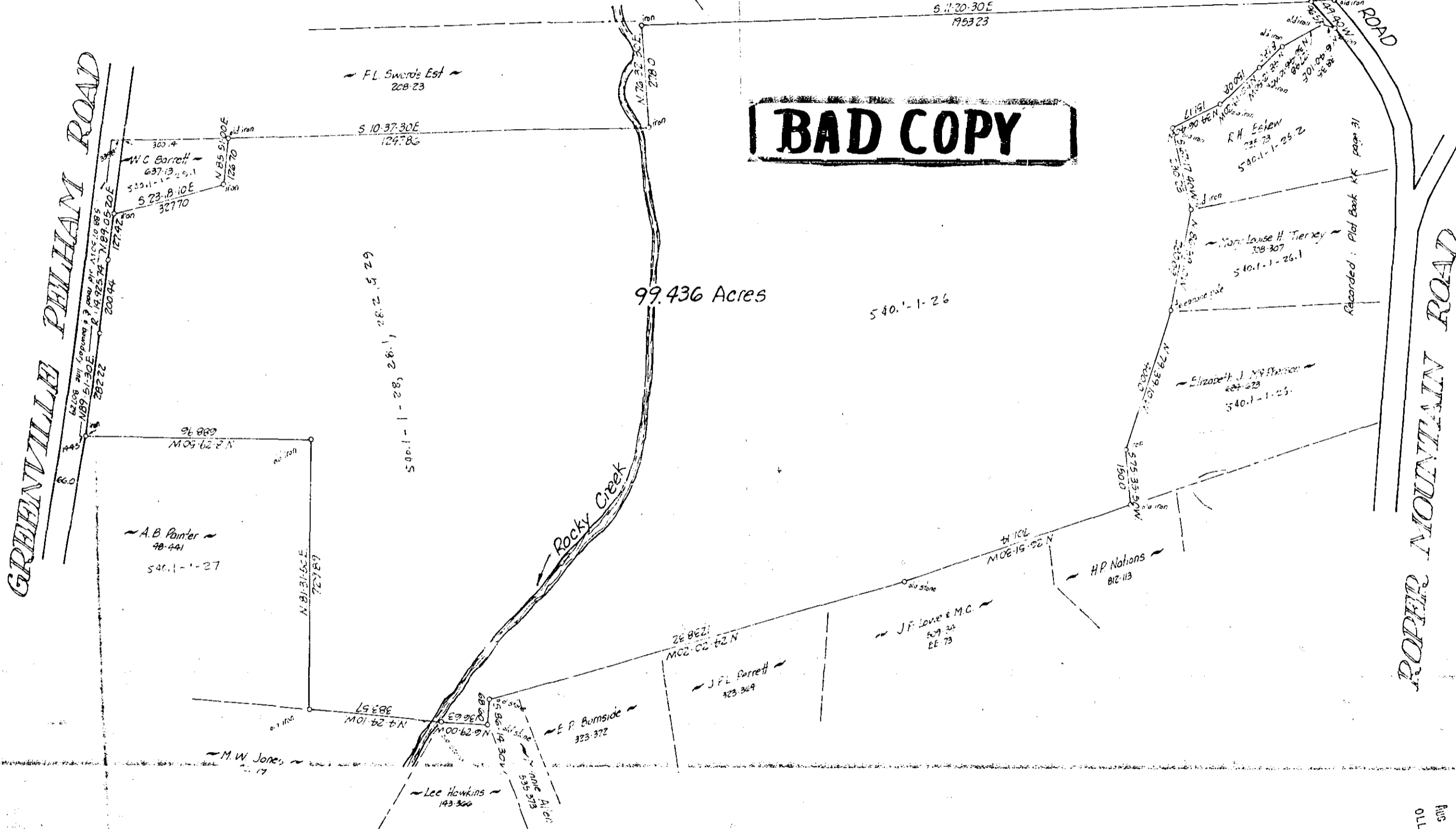

BOUNDARY SURVEY OF THE MICKLER-DAVIS PROPERTY GREENVILLE COUNTY, SOUTH CAROLINA

July 1969
Scale: 1"=200'

A. Alan Wallwork
S.C. Reg. Surveyor # 2751

UUU-103
9 2.50

FILED
GREENVILLE CO. S. C.
Aug 5 4 57 PM '69
OLLIE FARRISWORTH
R.H.C.